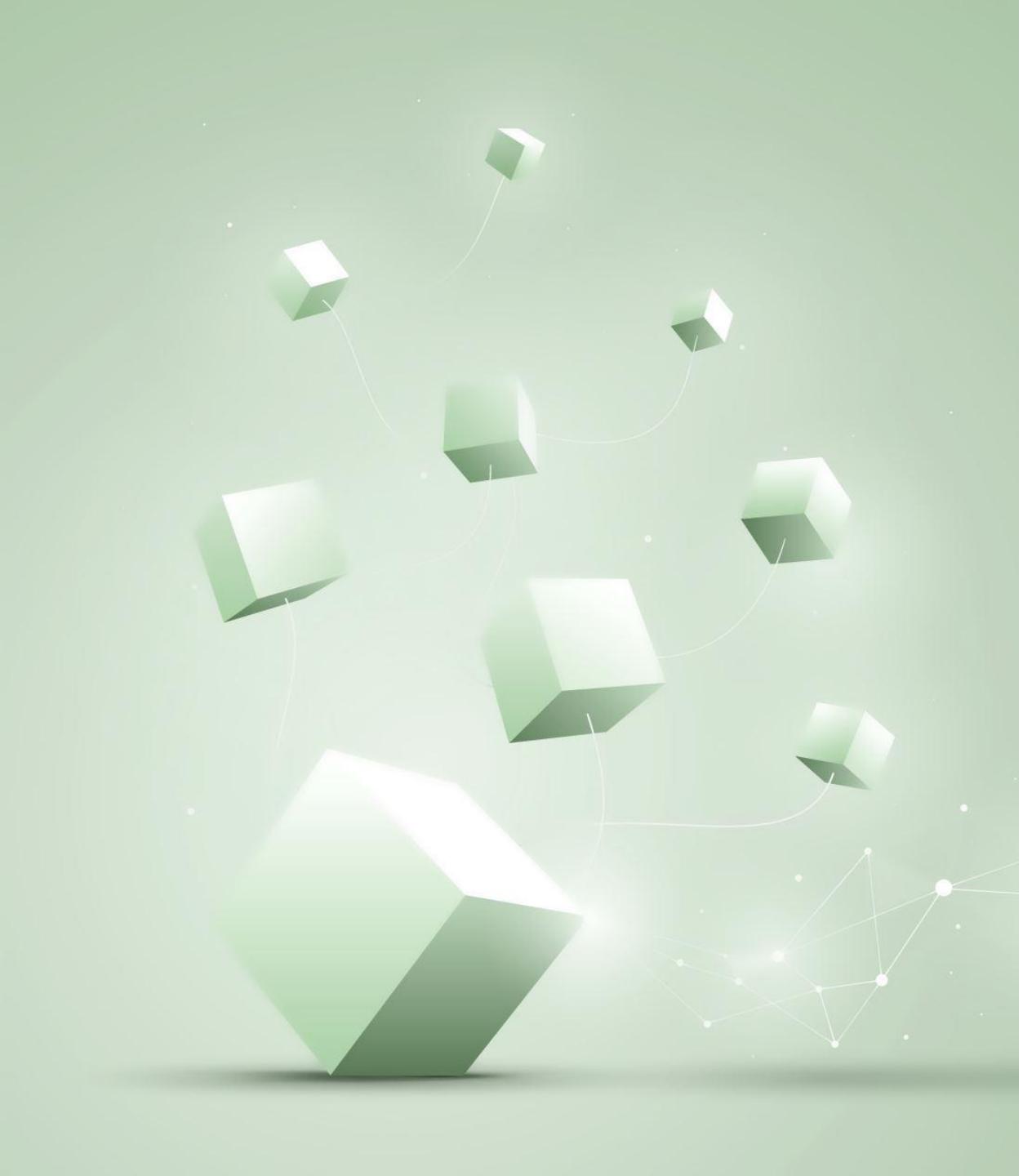

GROUP I

PROJECT SCRUM/REPORT-OUT

Deran Cross, Zifran Chowdhury,
Ikechukwu Ogowui, Emmanuel Dairo

QUICK RECAP

- **The Problem:** Household food waste and stressful meal planning
- **Our Solution:** KitchenSync, an inventory tracking and recipe web app
- **Core MVP Features:**
  - Allow users to input and track their food items.
  - Receive automated expiry notifications.
  - Generate, browse, filter, and save recipes based on inventory.

Project Planning

- **Scope & Requirements:** Delivering an MVC web application within a two-month timeframe and chosen tech stack (MongoDB/Mongoose, HTML/CSS/EJS, Node.js/Express, Desktop/Mobile compatibility)

- **Team Roles and Responsibilities:** Dividing up tasks and technical duties
  - Deran: Product Manager, Scrum Master
  - Zifran: Backend Engineer, Quality Assurance
  - Ikechukwu: Full-stack Developer
  - Emmanuel: Full-stack Developer

- **Agile Approach:** Using a GitHub Kanban board to track features, user experiences, and overall MVP progress

Data Flow Diagram

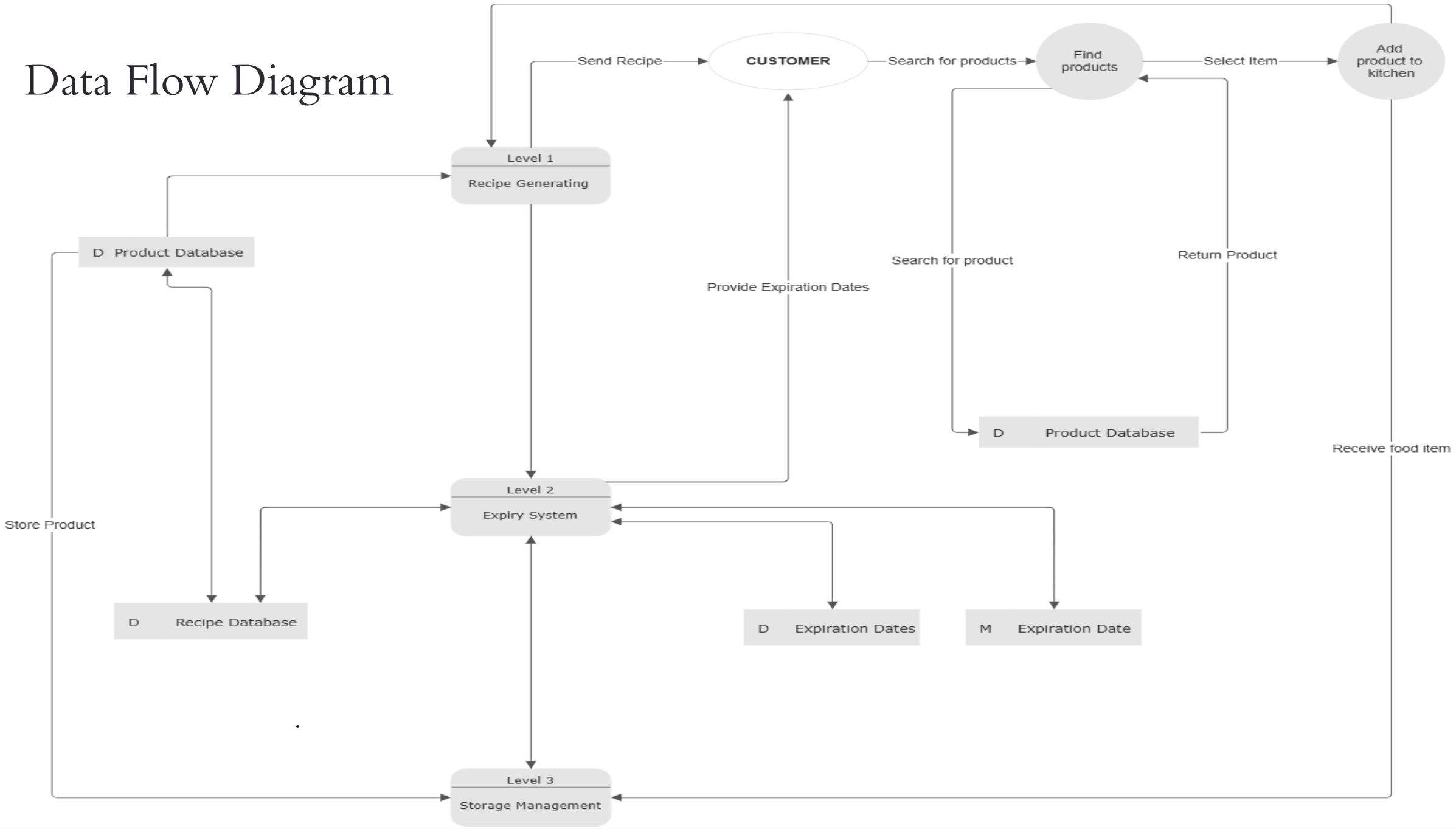

OUR HI-FI PROTOTYPE

Click to open

USER QUESTIONNAIRE

Team Reflection

- **Overall Feelings:**
  - Enjoyed creating the visual look/UI prototypes, including Lo-fi sketches and Hi-fi design
  - Challenged by the learning curve of MVC architecture and tech stack
- **Proudest Accomplishment:**
  - Successfully mapping out the app's features/system boundaries in our UML diagram
- **Lessons Learned:**
  - The importance of documentation and clear communication
- **Moving Forward:**
  - Relying on our Kanban board and diagrams to guide our daily coding tasks
- **Areas For Help:**
  - Connecting the visual app to our database, especially to get the recipe suggestions working smoothly

THANKS FOR PARTICIPATING!

Any Questions?